

ZKBioSecurity Office Solution

One Touch To Access All Areas



- Unlimited Admins & Employees Accounts
- Web Based Solution
- One Touch To Access All Areas
- Full Functioned Visitor Module
- Multi Card Technologies:
Support HID Proximity, HID iClass, Mifare Classic, Mifare Plus, DESFire EV1/ EV2, LEGIC, ID Proximity
- Support Biometric Technology:
Fingerprint & Finger Vein & Palm & Face Recognition

ZKBio Office Solution

All In One Web Based Security Management Solution

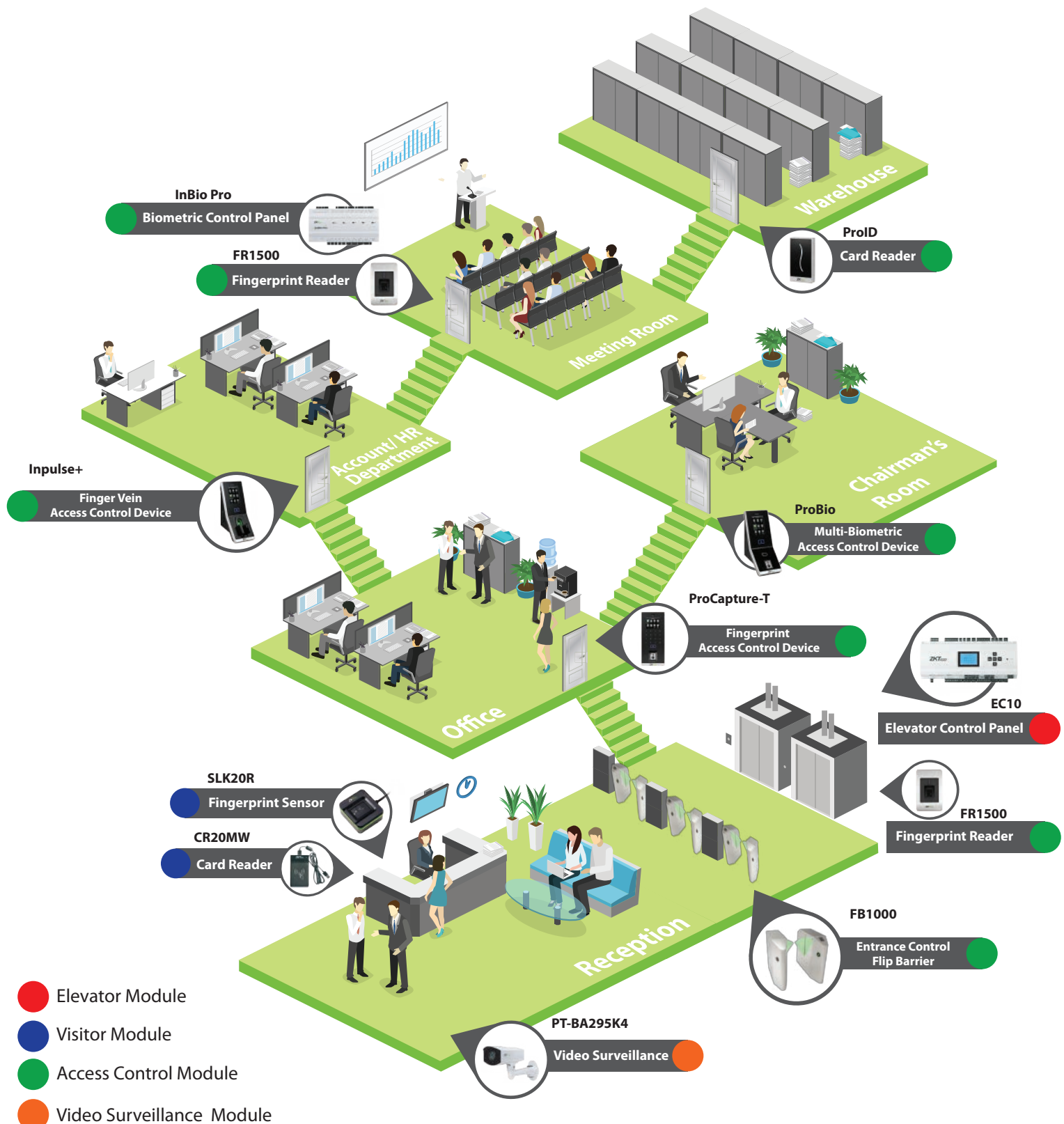

One Touch To Access All Areas

All In One Web Based Security Management Solution



ProBio

Multi-Biometric Access Control Terminal

- Revolutionary SilkID Fingerprint Sensor.
- Multiple Verification Modes:
Face / Fingerprint / Card / Password.
- Outstanding Performance With Dry, Wet and Rough Fingers.



Green
Label



ProCapture-T

Fingerprint Access Control Terminal

- Modern Design & Interactive UI.
- Revolutionary SilkID Fingerprint Sensor.
- Multiple Verification Modes: Fingerprint / Card / Password.
- Outstanding Performance With Dry, Wet and Rough Fingers.



Impulse+

Finger Vein Standalone Access Control Terminal

- Modern Design & Interactive UI
- High Security Finger Vein Recognition
- Multiple Verification Modes: Finger Vein / Card / Password
- TFT-LCD Color Touch Screen
- Simple Management & Scalability



FR 1500 / FR 1500-WP

Fingerprint Reader For Indoor and Outdoor

Latest Silk ID Technology

Perfect Compatible with Single Gang Junction Box

Dry Finger

Wet Finger

Rough Finger



[LEARN MORE](#)



FR 1500-WP



FR 1500

SLK20R

Fingerprint sensor

- Stable operation under strong light
- Support live fingerprint detection function
- Large fingerprint capture area and high image performance
- Quick recognition of dry, wet and rough fingers
- High Speed USB 2.0
- Low Power Idle Mode
- Available SDK for development



ProID Physical Access Readers

- High stability and energy efficiency.
- LED light and touch keypad.
- Waterproof design (indoor or outdoor)
- Black or white color available.

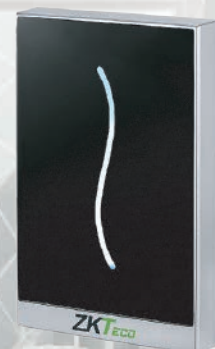

EC10 Elevator Control Panel

- Secure, scalable and versatile...
- Elevator Controls and Expansion Boards



InBio Pro Series IP-Based Biometric Access Control Panel

- Truly Internal Biometric Identification
- Advanced Access Control Built-In
- More than Door Control, can be functioned as lights, alarms and intrusion detection panels



CR20MW USB Card Reader

- Read and write 13.56MHz mifare card
- USB Interface



FB1000 Biometric Flap Barrier

- Stainless steel casework
- Barriers retract automatically during emergencies
- Card and Fingerprint authentication



PT-BA295K4

H.265 Compression IP Camera Series

5.0MP, H.265, 1.8"CMOS, WDR, IR 50M
IP66, P2P, Mobile View



ZKBioSecurity

All in One Solution



ZKBioSecurity

All in One Solution



Features:



Web Based Platform



All-In-One Solution



Many Doors
Management Capacity



Neat and Tidy, Simple
User Friendly UI



Email Notifications



Data Auto-Backup
Function



Support 3rd Party
Video Device



Global Anti-Passback
and Linkage



Huge Data
Processing Capability

All In One Web Based Security Management Solution

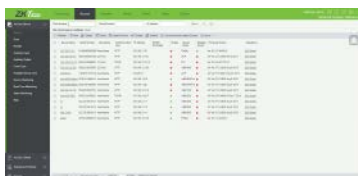

**Intuitive Access
Level Management**



**Integration
With 3rd System**

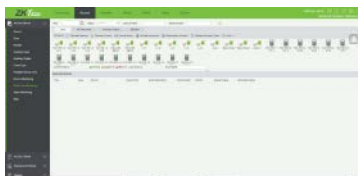

**Precise Real Time
Monitoring**

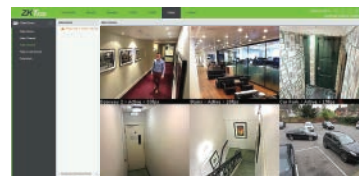

**Video Surveillance
Module**
(Fully Support HIK Vision/
Dahua and ONVIF)



**Office Location E-map
(Adjustable)**

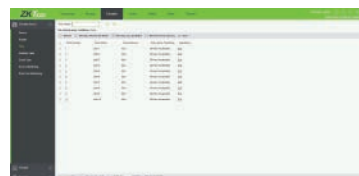

Elevator Control



**Access Control Linkage
With Multi Modules**
(Video Surveillance, Alarm, Elevator)

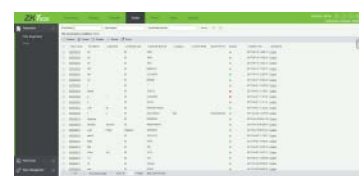

**Full Functioned
Visitor Module**

Intuitive Access Level Management

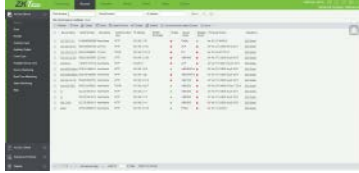

- Support OCR scanner input
- Support online Reservation
- User-friendly interface
- Intuitive access control authority management UI

Integration With 3rd system



- Support Microsoft active directory integration
- Support API integration
- Support SQL and ORACLE Server

Precise Real Time Monitoring



- Flexible and expandable design
- Remote opening and closing lock down control
- Pop-up alarm notification
- Automatic determine who is/ are inside the specific area

Video Surveillance Module

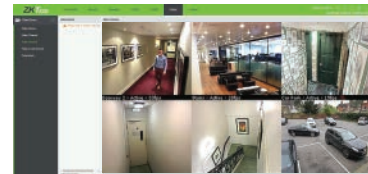

- Fully Support ZKTeco, HikVision and Dahua video surveillance
- Support ONVIF
- Interactive with access control and elevator system with various output options
- Up to 30sec pre-event recording function

Office Location E-map (Adjustable)



- Support multiple floor location display
- Support device status notification
- Drag and drop layout designing
- Real time monitoring

Elevator Control

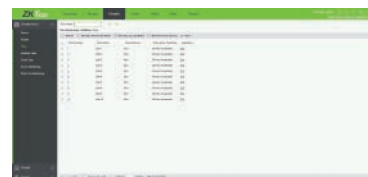

- Support up to 50 Floors
- Support multiple access authority setting
- Multiple event type can be defined

Access Control Linkage With Multi Modules



- Support multi module linkage
- Access control, video surveillance and elevators
- Support more than 100 linkage combinations
- Support email notification for all events
- Support unlimited email accounts

Full Functioned Visitor Module

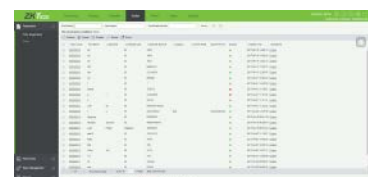

- Online Registration
- Support OCR and USB Camera
- Visitor Time Schedule Setting
- Detail Visitor's Report

The Leader Of Security And Time Management Solution

